

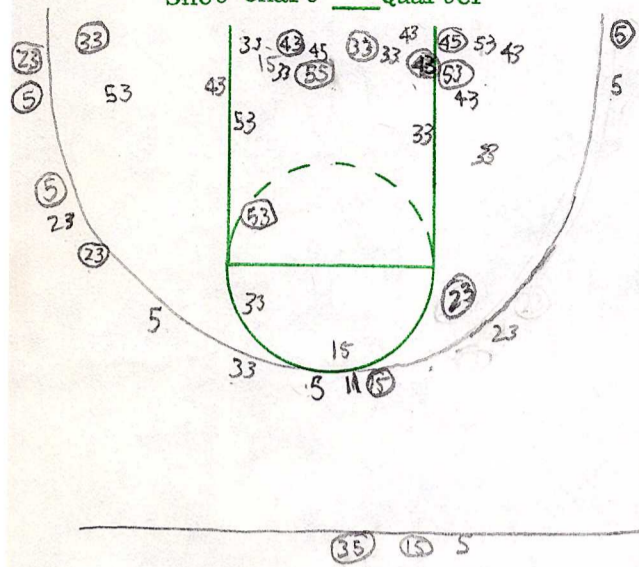



HARDING

Shot Chart \_\_\_\_\_ Quarter \_\_\_\_\_



FGA \_\_\_\_\_ FGM \_\_\_\_\_ % \_\_\_\_\_

Shot Chart \_\_\_\_\_ Quarter \_\_\_\_\_

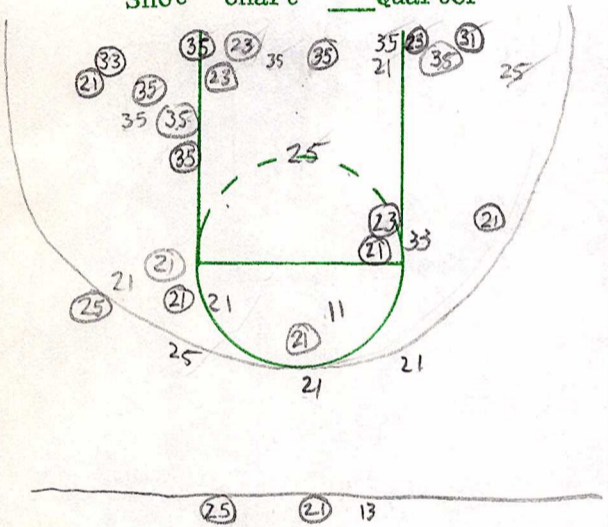

FGA 35 FGM 21 % \_\_\_\_\_

Half Shooting Totals FGA \_\_\_\_\_ FGM \_\_\_\_\_ % \_\_\_\_\_

WALKING BAD PASS FUMBLE 3 Sec Double Dribble

Player No.	Off. Reb.	Def. Reb.	Steals	Tied Balls	Caused Mistake
23					
43					
33		1			
53					
5					
15		1			
55		1			
35					
11					
45			1		
51					
41					
31					
<b>25</b>					
Player No.	Off. Reb.	Def. Reb.	Steals	Tied Balls	Caused Mistake
21		1	1		
23	1		1		
25		1			
33		1			
35		1			
5					
11					
13					
15					
31					
41					
45					
<b>55</b>					
Half Totals					

Turnover Chart \_\_\_\_\_ Quarter \_\_\_\_\_

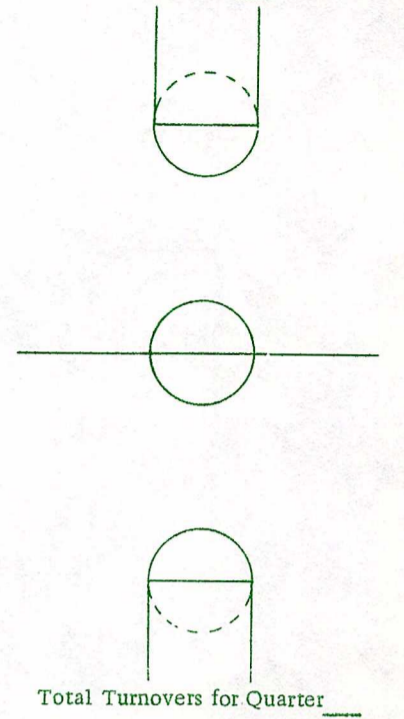

Turnover Chart \_\_\_\_\_ Quarter \_\_\_\_\_

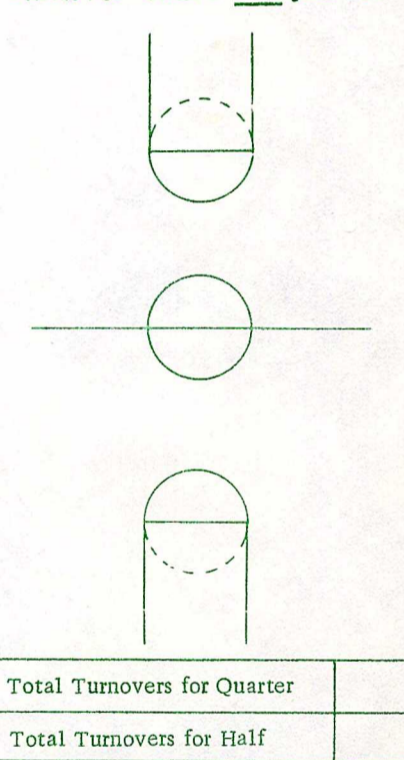

Home Name	No.	Fouls	Quarter Free Throws	Quarter Free Throws	Team Fouls	Visitor Name	No.	Fouls
HUGHES	23	<del>XX</del> 4 5		0 00	Home <del>1 2 3 4 5 6</del>	HOLLAND	21	<del>1 2 3 4 5</del>
MATHIS	43	<del>XZ</del> 4 5	00	0	Vis. <del>1 2 3 4 5 6</del>	HOWARD	23	<del>1 2 3 4 5</del>
CAMPER	33	<del>XX</del> 4 5	00		Time Outs	RUDESIL	25	<del>XX</del> 4 5
MILLER	53	<del>XZ</del> 3 4 5	00		Home <del>1 2 3 4 5 6</del>	BARHAM	33	<del>XX</del> 4 5
SMALLWOOD	5	<del>XZ</del> 4 5	00	00	Vis. <del>1 2 3 4 5 6</del>	JETT	35	<del>XZ</del> 4 5
THAMES	15	<del>XZ</del> 3 4 5	0 00	0 00	Score	KEYS	5	1 2 3 4 5
COLLINS	55	<del>XZ</del> 3 4 5	0	00	Qt. Qt. Half	HUNT	11	<del>XZ</del> 3 4 5
JAMES	35	1 2 3 4 5		00	Home	JOHNSON	13	1 2 3 4 5
WASHINGTON	11	<del>XZ</del> 3 4 5			Vis.	STANLEY	15	1 2 3 4 5
GARCIA	45	1 2 3 4 5	00		Officials:	MARTIN	31	<del>XZ</del> 3 4 5
FRENCH	51	1 2 3 4 5				HARRIS	41	<del>XZ</del> 4 5
STEVENSON	41	1 2 3 4 5			Half Free Throw Totals	ADAMS	45	1 2 3 4 5
Team Totals					Att. Made %	STONE	55	<del>XX</del> 3 4 5
HAYWARD	31	1 2 3 4 5				Statistician:		
WHITE	25	1 2 3 4 5						

Game: \_\_\_\_\_ vs. \_\_\_\_\_ Date: \_\_\_\_\_

OK

Team Name	1	2	3	4	Extra	Final
Union	46	52				98
Handing	42	45				876

GAME TOTALS

Name	No.	Qtrs. Played	Fouls	Bad Pass	Walk	Fumble	D. Dribble	Lane Vio.	Steals	ASSISTS	Caused Mistake	Off. Reb.	Def. Reb.	FIELD GOALS				FREE THROWS				3 POINTS Points by Qtrs.					Total Pts.
														Att.	Made	Miss	%	Att.	Made	Miss	%	Att.	M	0	%	0	
HUGHES	23		4	0	0	0	0	0	3	7		0	2	4	3	1	75	2	1	1	50	10	2	20	13		
MATHIS	43		3	0	1	0	0	0	2	3		0	4	7	3	4	43	6	5	1	83	0	0	0	11		
CAMPER	33		4	1	0	1	0	0	1	1		6	6	16	5	11	31	4	4	0	100	1	0	0	14		
MILLER	53		2	0	0	0	0	0	0	1		1	1	11	4	7	36	2	2	0	100	0	0	0	10		
SMALLWOOD	5		3	0	0	0	0	0	0	1		1	0	7	4	3	57	2	0	2	0	8	5	62	23		
THAMES	15		2	1	1	1	0	0	0	1		2	3	6	3	3	50	0	0	0	0	1	1	0	9		
COLLINS	55		2	1	0	0	0	0	0	0		0	1	1	1	0	100	1	0	1	0	0	0	0	2		
JAMES	35		0	0	0	0	0	0	0	0		0	0	1	1	0	100	0	0	0	0	0	0	0	2		
WASHINGTON	11		1	0	0	0	0	0	0	0		1	0	1	0	1	0	0	0	0	0	1	0	0	0		
GARCIA	45		0	0	0	1	0	0	0	1		0	1	3	1	2	33	4	0	4	0	0	0	0	2		
FRENCH	51		0	0	0	0	0	0	0	0		0	0	0	0	0	0	0	0	0	0	0	0	0	0		
STEVENSON	41		0	0	0	0	0	0	0	0		0	0	0	0	0	0	0	0	0	0	0	0	0	0		
HAYWARD	31		0	0	0	0	0	0	0	0		0	0	0	0	0	0	0	0	0	0	0	0	0	0		
WHITE	25		0	0	0	0	0	0	0	0		0	0	0	0	0	0	0	0	0	0	0	0	0	0		
Team Totals			21	3	2	3	0	0	6	15		11	18	57	25	44	42	21	12	9	57	21	8	38	86		

CUMULATIVE TOTALS

Name	No.	Qtrs. Played	Fouls	Bad Pass	Walk	Fumble	D. Dribble	Lane Vio.	Steals	ASSISTS	Caused Mistake	Off. Reb.	Def. Reb.	FIELD GOALS				FREE THROWS				3 POINTS Points by Qtrs.					Total Pts.
														Att.	Made	Miss	%	Att.	Made	Miss	%	Att.	M	0	%	0	
HUGHES	23		10	2	2	4	0	0	16	18		0	7	17	7	10	41	20	14	6	70	23	7	30	49		
MATHIS	43		10	1	3	3	0	0	7	7		3	16	39	21	14	53	13	9	4	2	0	0	0	51		
CAMPER	33		8	1	3	2	0	0	3	12		18	12	39	16	26	39	18	13	5	72	5	2	40	51		
MILLER	53		10	3	1	1	0	0	4	3		6	8	30	18	12	60	8	7	1	87	0	0	0	43		
SMALLWOOD	5		9	2	1	1	0	0	4	5		2	1	17	9	8	52	11	8	3	72	11	6	54	44		
THAMES	15		7	3	4	1	0	0	1	3		8	9	31	18	13	58	14	11	3	78	2	1	50	50		
COLLINS	55		5	1	2	3	0	0	2	7		5	11	16	7	9	43	4	1	3	25	0	0	0	15		
JAMES	35		2	3	0	2	0	0	3	1		4	3	8	6	2	75	7	5	2	71	0	0	0	17		
WASHINGTON	11		2	4	0	2	0	0	4	6		1	2	8	4	4	50	4	4	0	100	6	2	0	18		
GARCIA	45		4	0	1	1	0	0	0	1		1	6	8	3	5	37	8	4	4	50	0	0	0	10		
FRENCH	51		0	0	0	1	0	0	0	0		0	0	1	1	0	100	2	0	2	0	0	0	0	2		
STEVENSON	41		0	0	0	0	0	0	0	0		0	1	1	0	0	0	0	0	0	0	0	0	0	0		
HAYWARD	31		1	0	0	1	0	0	0	0		0	0	1	0	1	0	0	0	0	0	0	0	0	0		
WHITE	25		1	0	0	0	1	0	0	0		0	0	0	0	0	0	0	0	0	0	0	0	0	0		
Team Totals			69	20	17	22	1	0	44	63		48	76	216	110	109	50	109	76	33	69	47	18	38	350		

COACHES GAME SUMMARY

Offensive Comments										Defensive Comments				DATE
FGA	FGM	%	FTA	Ftm	%	STEALS	ASSISTS	Reb. OFF	Reb. DEF	Fouls	TOTAL PTS	DATE		
64	38	59	24	19	79	15	20	7	23	21	98			